

# Yamanashi Food Diversity Certified

- Certified No.  
**YDFC024-27-MF-18**
- Company  
**Fujimori enterprise Co.ltd**  
**midai korikashiten**  
<https://midaikorikashiten.com>



- Certified Category  
**Muslim Friendly**
- Product(1) Sweet snow confectionery strawberry milk

•Raw Material : milk glucose, honey, salt, artificial sweetener, coloring, flavoring, whipped cream (milk fat, raw sugar, stabilizer, flavoring), jam (beet sugar, lemon juice, fruit)

•Food Allergy : milk



Milk  
乳



Contaminated

Above allergy information provided here is for reference only. Please check directly with each company for accurate information.

# Yamanashi Food Diversity Certified

- Certified No.  
**YDFC024-27-MF-18**
- Company  
**Fujimori enterprise Co.ltd**  
**midai korikashiten**  
<https://midaikorikashiten.com>



- Certified Category  
**Muslim Friendly**
- Product(2) Sweet snow confectionery mango milk

•Raw Material : milk,glucose, honey, salt, artificial sweetener, coloring, flavoring, whipped cream (milk fat, raw sugar, stabilizer, flavoring), jam (beet sugar, lemon juice, fruit)

•Food Allergy : milk



Milk  
乳



Contaminated

Above allergy information provided here is for reference only. Please check directly with each company for accurate information.

# Yamanashi Food Diversity Certified

■ Certified No.

**YDFC024-27-MF-18**

■ Company

**Fujimori enterprise Co.ltd**  
**midai korikashiten**

<https://midaikorikashiten.com>



■ Certified Category

**Muslim Friendly**

■ Product(3) Sweet snow confectionery orange milk

•Raw Material : milk,glucose, honey, salt, artificial sweetener, coloring, flavoring, whipped cream (milk fat, raw sugar, stabilizer, flavoring), jam (beet sugar, lemon juice, fruit)

•Food Allergy : milk,orange



Milk  
乳



Orange  
オレンジ

Contaminated

Above allergy information provided here is for reference only. Please check directly with each company for accurate information.

# Yamanashi Food Diversity Certified

- Certified No.  
**YDFC024-27-MF-18**
- Company  
**Fujimori enterprise Co.ltd**  
**midai korikashiten**  
<https://midaikorikashiten.com>



- Certified Category  
**Muslim Friendly**
- Product(4) Sweet snow confectionery lemon milk

•Raw Material : milk,glucose, honey, salt, artificial sweetener, coloring, flavoring, whipped cream (milk fat, raw sugar, stabilizer, flavoring), jam (beet sugar, lemon juice, fruit)

•Food Allergy : milk



Milk  
乳

Contaminated

Above allergy information provided here is for reference only. Please check directly with each company for accurate information.

# Yamanashi Food Diversity Certified

- Certified No.  
**YDFC024-27-MF-18**
- Company  
**Fujimori enterprise Co.ltd**  
**midai korikashiten**  
<https://midaikorikashiten.com>



- /
- Certified Category  
**Muslim Friendly**
  - Product(5) Sweet snow confectionery melon milk

•Raw Material : milk,glucose, honey, salt, artificial sweetener, coloring, flavoring, whipped cream (milk fat, raw sugar, stabilizer, flavoring), jam (beet sugar, lemon juice, fruit)

•Food Allergy : milk



Milk  
乳

Contaminated

Above allergy information provided here is for reference only. Please check directly with each company for accurate information.

# Yamanashi Food Diversity Certified

- Certified No.  
**YDFC024-27-MF-18**
- Company  
**Fujimori enterprise Co.ltd**  
**midai korikashiten**  
<https://midaikorikashiten.com>



- Certified Category  
**Muslim Friendly**
- Product(6) Sweet snow confectionery chocolate milk

•Raw Material : chocolate (cacao, corn syrup, thickener (plant-derived), flavoring), milk,glucose, honey, salt, artificial sweetener, coloring, flavoring, whipped cream (milk fat, raw sugar, stabilizer, flavoring), jam (beet sugar, lemon juice, fruit)

•Food Allergy : milk



Contaminated

Above allergy information provided here is for reference only. Please check directly with each company for accurate information.



# Yamanashi Food Diversity Certified

- Certified No.  
**YDFC024-27-MF-18**
- Company  
**Fujimori enterprise Co.ltd**  
**midai korikashiten**  
<https://midaikorikashiten.com>



- Certified Category  
**Muslim Friendly**
- Product(7) Sweet snow confectionery matcha milk

•Raw Material : matcha, milk  
glucose,honey,salt,artificial  
sweetener,coloring,flavoring,  
whipped cream (milk fat,Raw sugar,  
stabilizer,flavoring), jam (beet  
sugar,lemon juice, Fruit)

•Food Allergy : milk



Milk  
乳

Contaminated

Above allergy information provided here is for reference only. Please check directly with each company for accurate information.

# Yamanashi Food Diversity Certified

■ Certified No.  
**YDFC024-27-MF-183**

■ Company  
**Fujimori enterprise Co.ltd**  
**midai korikashiten**  
<https://midaikorikashiten.com>



■ Certified Category  
**Muslim Friendly**

■ Product(8) Sweet Snow Royal Milk Tea

•Raw Material : black tea,milk,glucose,honey,salt, artificial sweetener,coloring, flavoring,whipped cream (milk fat, raw sugar, stabilizer, flavoring) Jam (beet sugar, lemon juice, fruit)

•Food Allergy : milk



Milk  
乳



Contaminated

Above allergy information provided here is for reference only. Please check directly with each company for accurate information.



# Yamanashi Food Diversity Certified

- Certified No.  
**YDFC024-27-MF-18**
- Company  
**Fujimori enterprise Co.ltd**  
**midai korikashiten**  
<https://midaikorikashiten.com>



- Certified Category  
**Muslim Friendly**
- Product(9) Sweet snow confectionery Earl Grey milk tea

•Raw Material : flavored black tea, milk, glucose, honey, salt, artificial sweetener, coloring, flavoring, whipped cream (milk fat, raw sugar, stabilizer, flavoring), jam (beet sugar, lemon juice, fruit)

•Food Allergy : milk



Milk  
乳



Contaminated

Above allergy information provided here is for reference only. Please check directly with each company for accurate information.

# Yamanashi Food Diversity Certified

- Certified No.  
**YDFC024-27-MF-18**
- Company  
**Fujimori enterprise Co.ltd**  
**midai korikashiten**  
<https://midaikorikashiten.com>



- Certified Category  
**Muslim Friendly**
- Product(10) Sweet snow confectionery grape milk

•Raw Material : milk,glucose, honey, salt, artificial sweetener, coloring, flavoring, whipped cream (milk fat, raw sugar, stabilizer, flavoring), jam (beet sugar, lemon juice, fruit)

•Food Allergy : milk



Milk  
乳

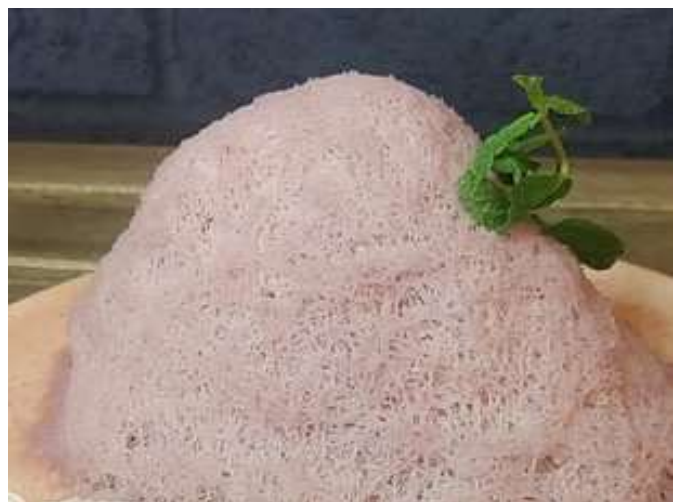

Contaminated

Above allergy information provided here is for reference only. Please check directly with each company for accurate information.

# Yamanashi Food Diversity Certified

- Certified No.  
**YDFC024-27-MF-18**
- Company  
**Fujimori enterprise Co.ltd**  
**midai korikashiten**  
<https://midaikorikashiten.com>



- Certified Category  
**Muslim Friendly**
- Product(11) Sweet Snow Candy  
Mount Fuji Natural Water Lemon

•Raw Material : Mt. Fuji natural water, glucose, lemon juice

•Food Allergy : NO



Contaminated

Above allergy information provided here is for reference only. Please check directly with each company for accurate information.